



TARA SAFETY COVER ORDER FORM

Generic

2294 Old Highway 431 • Owens Cross Roads, Al 35763
Ph: 256.725.2500 or 866.725.8272 • F: 877.333.8272 • WWW.TARAPOLS.COM

Date: _____ Due: _____

DISTRIBUTOR

Company: _____

Address: _____

CITY STATE ZIP

Contact: _____ Phone: _____

E-Mail: _____

SHIPPING INSTRUCTIONS

Branch: Dealer: Pick Up:

Ship Via: _____

Other: _____

ORDER INFORMATION

PO #: _____

Dealer: _____

Job Name: _____

MATERIAL/COLOR

Standard Mesh: (Green) (Blue) (Tan) (Gray)

HD Mesh: (Green) (Blue) (Tan) (Gray)

Solid w/Pump: (Green) (Blue) (Tan) (Gray)

Solid w/Drain Panel: (Green) (Blue) (Tan) (Gray)

Special Solid Coated: (Green)

SPECIAL REQUEST

* Custom Logo Label: (Please email logo to tkennedy@taramfg.com)

Ship w/out Pump: (For Solid Covers Only - if you already have a pump)

Ship w/out Anchors: (For Replacement Covers - if you already have anchors)

SPECIAL OR EXTRA HARDWARE

Y-Strap: Qty. _____

Wood Deck Anchors: Length of Wood Deck _____

Beauty Rings: Entire Pool _____ or Qty. _____

Lawn Stakes: Length of Plant Bed or Grass Area _____

Paver Tubes: Length of Paver Deck _____

Perimeter Padding: Entire Pool or From _____ to _____
POINT POINT

COMMENTS:

RECTANGLE

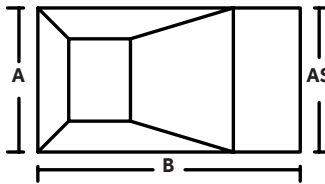

GRECIAN

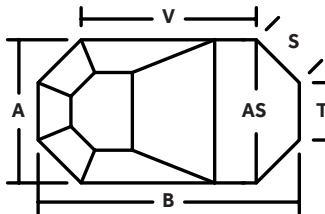

OVAL

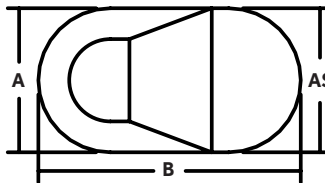

CORNERS

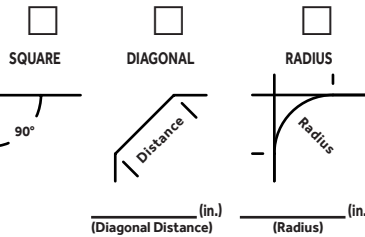

OVERLAP

Standard (12"): Other: _____ (in.)

SPACING

5x5: 3x3:

MEASUREMENTS - POOL SIZE

(A): _____ (ft.) _____ (in.) (LD): _____ (ft.) _____ (in.)

(B): _____ (ft.) _____ (in.) (LS): _____ (ft.) _____ (in.)

(AS): _____ (ft.) _____ (in.) (SD): _____ (ft.) _____ (in.)

(S): _____ (ft.) _____ (in.) (SS): _____ (ft.) _____ (in.)

(T): _____ (ft.) _____ (in.) (LL): _____ (ft.) _____ (in.)

(V): _____ (ft.) _____ (in.)

TRUE - L

* LEFT
 RIGHT

INSIDE CORNER

90°
 DIAGONAL _____ (in.)
 RADIUS _____ (in.)

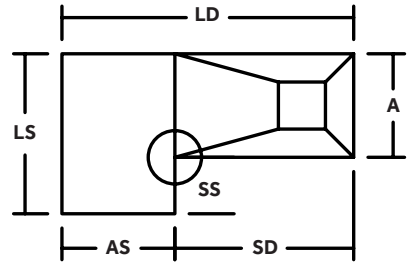

LAZY - L

* LEFT
 RIGHT

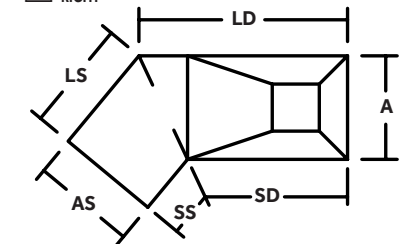

*DETERMINE LEFT OR RIGHT BY STANDING IN THE SHALLOW END (AS)

POOL MANUFACTURER, IF KNOWN:

STEP DETAILS

INDICATE POSITION OF STEP IF APPLICABLE

1 2 3

