



Tara Safety Cover Order Form - General

2294 Old Highway 431 • Owens Cross Roads, AL 35763
Ph: (256)725-2500 or (866)725-8272 • Fax: (877)333-8272



Date: _____ Due: _____

DEALER

Company: _____

Address: _____

CITY STATE ZIP

Contact: _____ Phone: _____

E-Mail: _____

DISTRIBUTOR

Company: _____

Address: _____

CITY STATE ZIP

Contact: _____ Phone: _____

E-Mail: _____

SHIPPING INSTRUCTIONS

Branch: Dealer: Pick Up:

Ship Via: _____

Other: _____

ORDER INFORMATION

PO #: _____

Job Name: _____

Price: _____

Serial #: _____

Stock #: _____

MATERIAL/COLOR

Standard Mesh: (Green) (Blue) (Tan)

HD Mesh: (Green) (Blue) (Tan)

Solid w/Pump: (Green) (Blue) (Tan) (Gray)

Solid w/Drain Panel: (Green) (Blue) (Tan) (Gray)

Special Solid Coated: (Green)

SPECIAL REQUEST

* Custom Logo Label: (Please email logo to tkennedy@taramfg.com)

Ship w/out Pump: (For Solid Covers Only - if you already have a pump)

Ship w/out Anchors: (For Replacement Covers - if you already have anchors)

SPECIAL OR EXTRA HARDWARE

Y-Strap: Qty. _____

Wood Deck Anchors: Length of Wood Deck _____

Beauty Rings: Entire Pool _____ or Qty. _____

Lawn Stakes: Length of Plant Bed or Grass Area _____

Paver Tubes: Length of Paver Deck _____

Perimeter Padding: Entire Pool or From POINT to POINT

COMMENTS:

RECTANGLE

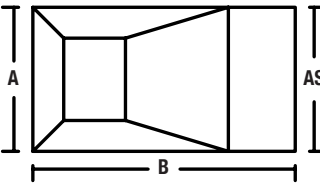

GRECIAN

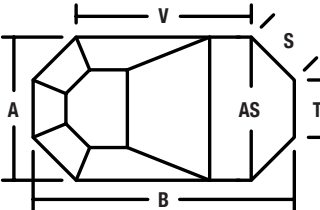

OVAL

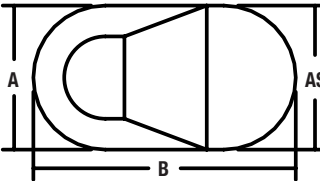

CORNERS

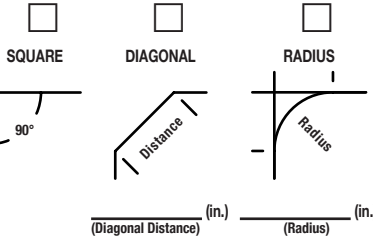

OVERLAP/SPACING

- 5x5 (12" overlap)
- 3x3 (18" overlap)
- Other: _____ (in.)

MEASUREMENTS - POOL SIZE

- (A): _____ (ft.) _____ (in.) (LD): _____ (ft.) _____ (in.)
- (B): _____ (ft.) _____ (in.) (LS): _____ (ft.) _____ (in.)
- (AS): _____ (ft.) _____ (in.) (SD): _____ (ft.) _____ (in.)
- (S): _____ (ft.) _____ (in.) (SS): _____ (ft.) _____ (in.)
- (T): _____ (ft.) _____ (in.) (LL): _____ (ft.) _____ (in.)
- (V): _____ (ft.) _____ (in.)

TRUE - L

- * LEFT
- RIGHT

INSIDE CORNER

- 90°
- DIAGONAL _____ (in.)
- RADIUS _____ (in.)

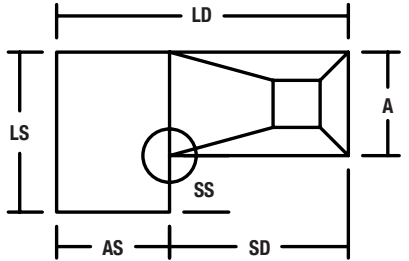

LAZY - L

- * LEFT
- RIGHT

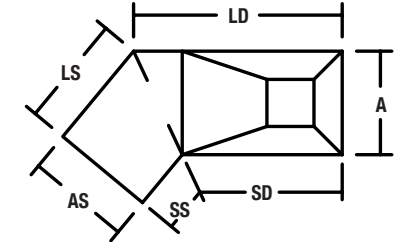

*DETERMINE LEFT OR RIGHT BY STANDING IN THE SHALLOW END (AS)

OTHER POOL SHAPES

- KIDNEY RIGHT: LEFT:
- FIGURE 8: I-BEAM/MIDDLE: _____
- OCTAGON:
- ROUND:
- ROMAN END: DOUBLE:
- SPORTS POOL:
- BOWED END: DOUBLE:
- FLAT BOTTOM:
- DIAMOND:
- OTHER: _____

POOL MANUFACTURER, IF KNOWN:

STEP DETAILS

INDICATE POSITION OF STEP IF APPLICABLE

